

Limited Tender Notice for Construction of Aluminium sliding window, Wooden partition and PVC false ceiling at dept. of Nepali, Sikkim University.

Bids are invited by Sikkim University from **empanelled contractors** for **Construction of Aluminium sliding window, Wooden partition and PVC false ceiling at dept. of Nepali, Sikkim University** as per the terms and conditions below:

Terms and Conditions

1. The bid should be submitted in compliance to the NIT. The terms and conditions of the empanelment would also be applicable and binding to all contractors in addition to the terms and conditions for the tender.
2. The details for the work has been enclosed as Annexure-I. The bidder is to submit the necessary % above/below/at par for the work based on the details and estimate in the Quote Performa given at Annexure – II (Financial Bid). The Financial Bid (Annexure-II) is to be submitted in official letter head of the bidder.
3. The work is to be completed in all respect within 30 days from the date of award of the work order. A penalty of Rs. 500 per day, maximum to the limit of 10% of the work value would be imposed to the successful bidder for delay beyond the mentioned date of completion of the work.
4. The work is to be completed in all respect to the satisfaction of the University. Defect liability period shall be 6 months from the date of completion of the work. The bidders may contact the Engineering Cell on 9547116279 for any query related to the work.
5. The rate should be quoted including all costs such as labour charges, materials, transportation, GST etc. No other charges shall be entertained under any circumstances.
6. No interest shall be paid by the university on any deposits held as security against the work.
7. Full and final payment shall be made only after completion of the entire work & award of completion certificate by authority concerned. No advance /part payment shall be made. 5% amount from the final bill of the contractor shall be withheld as security deposit against the work to be released upon the request of the contractor after successful completion of the defect liability period.
8. Construction material should be of reputed make & quality to the satisfaction of the university authority.
9. The bid is to be submitted in a sealed envelope in the Office of the Executive Engineer, Sikkim University during office hours on or before **7th Sep, 2018**. The

sealed envelope should clearly mention the name of the work and the bidders address.

- 10.No bids received beyond the last date of submission shall be accepted by the University.
- 11.Arbitration of all dispute related to the procurement, delivery and the services of the goods would be within Gangtok jurisdiction, Sikkim.
- 12.The Registrar, Sikkim University, has the power to reject any bid or extend the date of receipt of application without citing any reasons. The decision of the Registrar, Sikkim University will be final and binding to all empanelled contractors.

**Sd/-
Registrar**

Annexure-I
Details of work

Sl.no	Particulars of work	No	Measurement of work			Qty	Unit	Rate	Amount	Code no
			L	B	H					
1	Providing wood work in frames of false ceiling, partitions etc. sawn and fixed in position : Sal wood									9.3.1
	Horizontal component	1	2.600	0.076	0.102	0.020	Cu.m			
		1	3.500	0.076	0.102	0.027	Cu.m			
	Verticle component	3	0.076	0.102	2.850	0.066	Cu.m			
		1	0.076	0.102	2.500	0.019	Cu.m			
					Total	0.133	Cu.m	80046.45	10641.92	
2	Providing and fixing 12 mm thick panelling or panelling and glazing in panelled or panelled and glazed shutters for doors, windows and clerestory windows (area of opening for panel inserts excluding portion inside grooves or rebates to be measured). Panelling for panelled or panelled and glazed shutters 25 mm to 40 mm thick. Marine plywood conforming to IS: 710)	1	3.200	-	2.500	8.000	Sq.m			
		1	13.700	-	0.700	9.590	Sq.m			
					Total	17.590		1446.60	25445.69	9.126.1

3	<p>Providing and fixing aluminium work for doors, windows, ventilators and partitions with extruded built up standard tubular sections/appropriate Z sections and other sections of approved make conforming to IS: 733 and IS: 1285, fixing with dash fasteners of required dia and size, including necessary filling up the gaps at junctions, i.e. at top, bottom and sides with required EPDM rubber/neoprene gasket etc. Aluminium sections shall be smooth, rust free, straight, mitred and jointed mechanically wherever required including cleat angle, Aluminium snap beading for glazing / paneling, C.P. brass / stainless steel screws, all complete as per architectural drawings and the directions of Engineer-in-charge. (Glazing, paneling and dash fasteners to be paid for separately) :</p>								
	Horizontal Beam	2	13.7	-	-	27.40	Rm		
	Verticle post	8	-	-	1.25	10.00	Rm		
	Pannel	14	4.5	-	-	63.00	Rm		
					Total	100.40	Rm		
	Unit wt of aluminium section 1.12kg/Rm					112.448	Kg	355.200	39941.53 21.1.1.1
4	<p>Providing and fixing glazing in aluminium door, window, ventilator shutters and partitions etc. with EPDM rubber / neoprene gasket etc. complete as per the architectural drawings and the directions of Engineer-in-charge . (Cost of aluminium snap beading shall be paid in basic item): With float glass panes of 4.0 mm thickness sqm 741.50</p>								
		14	0.90	-	1.20	15.12	Sq.m	741.50	11211.48 21.3.1

5	Providing and fixing powder coated aluminium work (minimum thickness of powder coating 50 micron) consisting of tee/ angle sections, of approved make conforming to IS : 733 in frames of false ceiling including aluminium angle cleats with necessary C.P. brass/ stainless steel sunk screws, aluminium perimeter angles fixed to wall with stainless steel rawl plugs @ 450 mm centre to centre and fixing the frame work to G.I. level adjusting hangers 6 mm dia. with necessary cadmium plated machine screws all complete as per approved architectural drawings and direction of the Engineer-incharge (level adjusting hangers, ceiling cleats and expansion hold fasteners to be paid for separately).						Kg	478.85		21.50
		5	3.5	-	-	17.5				
		6	3.7	-	-	22.2				
						39.7	kg	478.85	19010.35	
6	Providing and fixing PVC ceiling of sintex manufacture brand all complete as per Engineer Incharge.	LUMPSUM							20784.00	
7	Providing and applying priming coat: With ready mixed aluminium primer of approved brand and manufacture on resinous wood and plywood	2	3.000	-	2.500	15.000	Sq.m			
		2	13.700	-	0.700	19.180	Sq.m			
					Total	34.180	Sq.m	35.200	1203.14	13.50.2

8	Painting with synthetic enamel paint of approved brand and manufacture to give an even shade : Two or more coats on new work	2	3.000	-	2.500	15.000	Sq.m			
		2	13.700	-	0.700	19.180	Sq.m			
					Total	34.180	Sq.m	78.400	2679.71	13.61.1
								Total	130917.82	

Cost escalation @ 49.02% for DSR against item no-1 to 5, 7 and 8. 53987.60

Net Total 184905.41

Contengencies @ 3% 5547.16

Grand Total 190452.57

Say 190400.00

Rupees (One Lakh ninty thousand and four hundred)only

Drawings:1

DRAWING SHOWING PROPOSED ALUMINIUM SLIDING WINDOW
AND WOODEN PARTITION WITH SLIDING PANNEL AT DEPT. OF NEPALI.

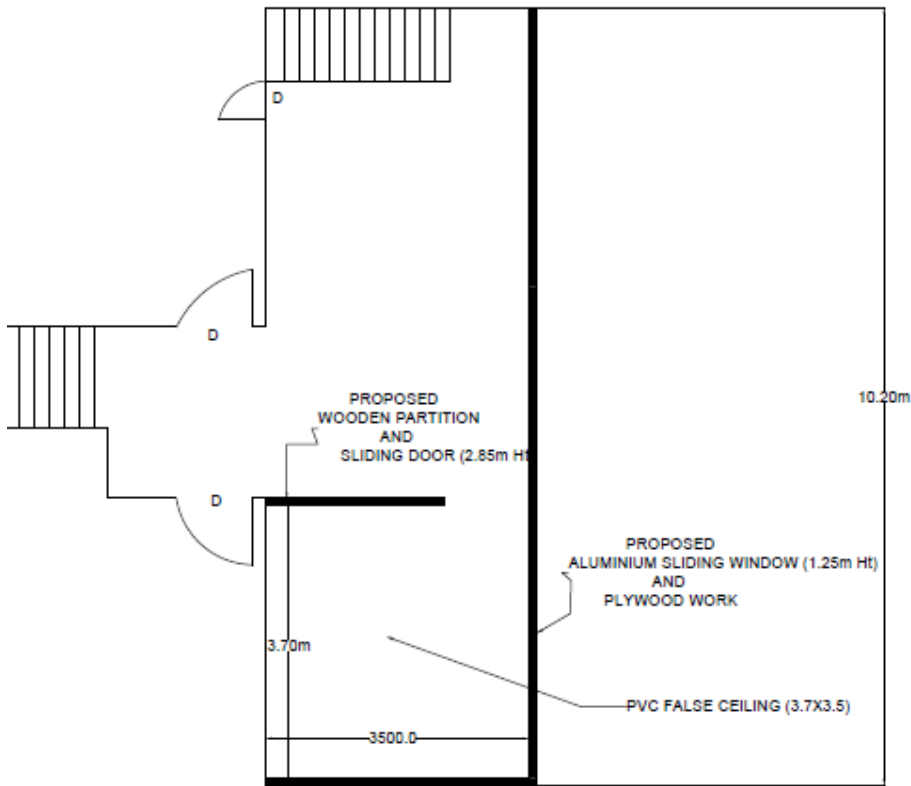

Annexure – II (Financial Bid)

(To be submitted in official letterhead of the contractor)

Estimated cost: ₹. 190400.00 (Rupees One Lakh ninty thousand and four hundred only)

(a) Quoted % above or below : _____ % (Above / Below / At par)

(b) Amount for the work based on the % quoted in (a) : Rs. _____

(c) Amount in words : RUPEES _____

(d) Additional Taxes if any on (b) : _____ %

(e) Tax amount if any: Rs. _____

(f) Final Amount for the work (b + e) : Rs. _____

(g) Final Amount in words: RUPEES _____

Name:

Sign and Seal:

Date: